

Multiline Seal in V100E 0.2  
Modul: 0.2

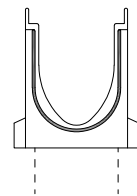

Multiline Seal in V100E 5.2  
Modul: 5.2

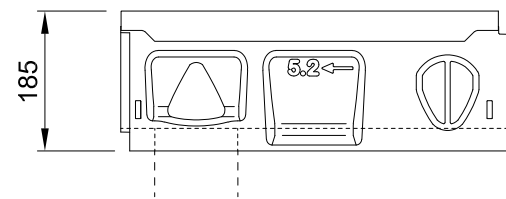
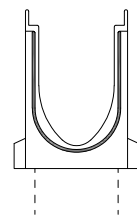
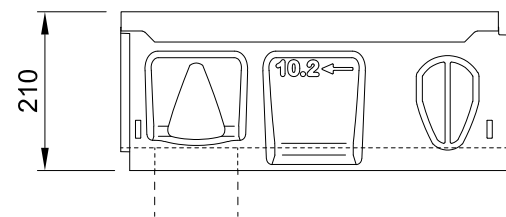

Multiline Seal in V100E 10.2  
Modul: 10.2

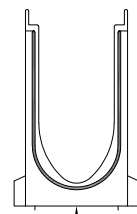
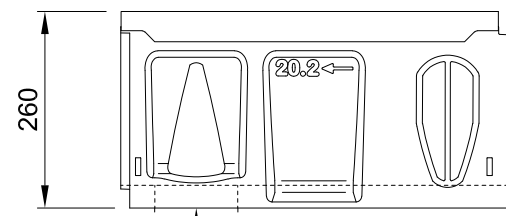

Multiline Seal in V100E 20.2  
Modul: 20.2

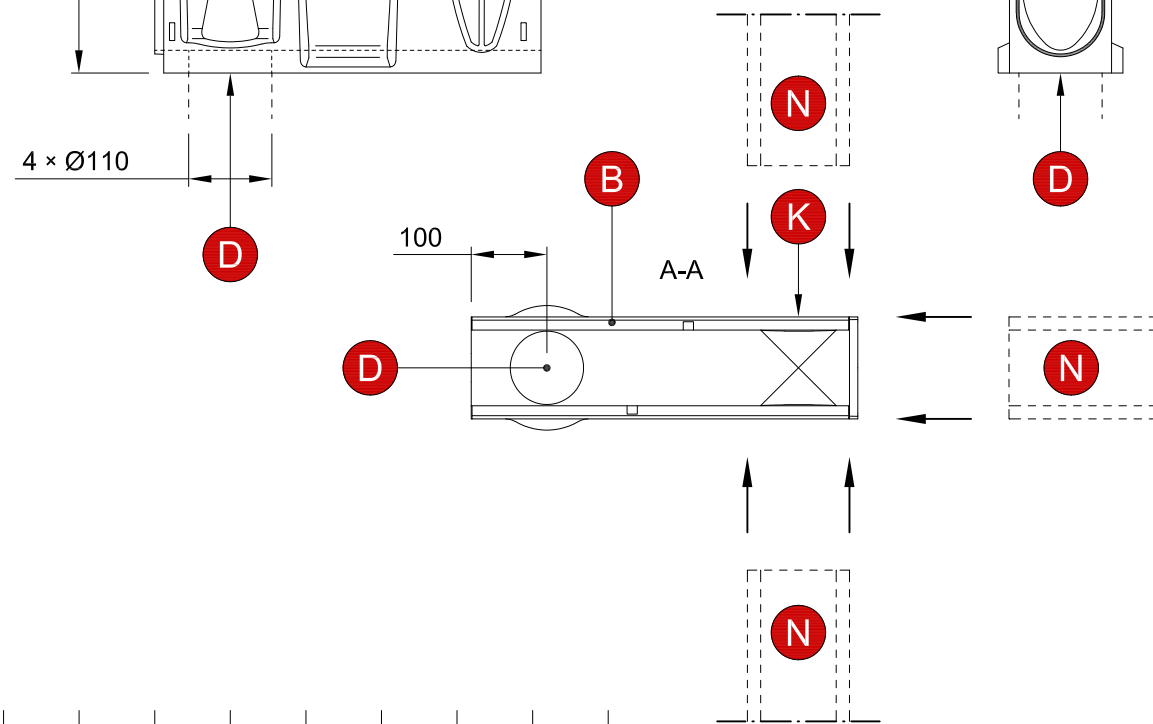

Millimeter

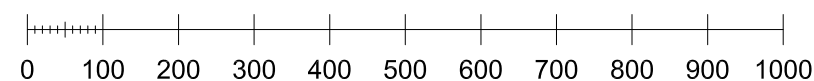

## Förklaringar

Alla mått i millimeter

Dimensioner avrundade till närmsta hela mm om ej annat anges

- A Integrerad gummitätning
- B Integrerad kantförstärkning
- C V-format tvärsnitt
- D Bottenutlopp
- K Möjlig anslutning
- N Anslutande ränna

888\* Dimension avrundad till närmsta hela 5 mm

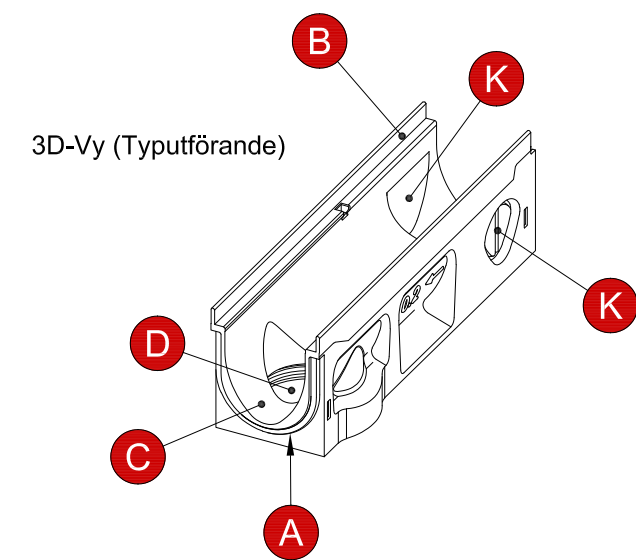

## Egenskaper

Material	Polymerbetong
Rännbredd	100 mm
Kantförstärkning	Rostfritt stål
Belastningsklass	A15 - E600



ACO Nordic AB  
Industrivägen 4  
433 61 Sävedalen  
www.aco-nordic.se

Produkt

Multiline Seal in V100E  
Ränna utan fall, Bottenutlopp - 500 mm

Skala  
1:10 (A3)

Ritning  
2D